

I firmly believe in the possibility and responsibility to help people improve their quality of life through design.

EXPERIENCE

ARCHITECTURAL DESIGNER

LDa Architecture & Interiors - Cambridge, MA

Oct 2014 - Jun 2015

Assisted with planning of AMC Medawisla Lodge and Cabins
Aided project team throughout all design phases for two new residences
Prepared construction details and annotations for review by principal
Led design of a residential renovation under supervision of principal

DESIGNER

LDa Architecture & Interiors - Cambridge, MA

Dec 2013 - Sep 2014

Documented existing conditions in Revit for three residences
Refined presentation and pricing drawing sets for more than ten projects
Explored glazing and finish design options with clients at in-house meeting

DESIGNER

Prellwitz Chilinski Associates - Cambridge, MA

Jan 2013 - Aug 2013

Prepared and reviewed design proposals with client and principal
Assisted two project managers in material research and selection
Developed presentation graphics for meetings and review boards

INTERN

J. D. LaGrasse and Associates - Andover, MA

Jul 2009 - Aug 2009

Documented existing conditions in CAD of two office buildings

EDUCATION

MASTER OF ARCHITECTURE

Northeastern University - Boston, MA GPA 3.67

2017 - 2018

Proposal for a new School of Engineering, Second Place

BACHELOR OF SCIENCE IN ARCHITECTURE

Northeastern University, GPA 3.47

2010 - 2015

AIAS, Northeastern Men's Rowing

VOLUNTEER

FINANCIAL SECRETARY

Church of Jesus Christ of Latter Day Saints - Porto, Portugal

2015 - 2017

Served in the community, shared inspirational messages, mentored other volunteers, and managed finances for a large organization

CONSTRUCTION VOLUNTEER

Habitat for Humanity - Lawrence, MA

Jun 2011 - Sep 2011

Helped renovate a four story convent into homes for eleven families
Installed structural beams and prepared site for lead paint removal

EAGLE SCOUT

Boy Scouts of America - Andover, MA

1998 - 2010

SKILLS

Revit, Auto CAD, GIS, Sketch Up, Photoshop, Illustrator, In Design
Hand drawing, Rowing, Blacksmithing, Languages - English, Portuguese

PROFESSIONAL EDUCATION

Abramson: Cycles of Production	2018	Venice Biennale	2012
YouthBuild Design Critique	2017	Intelligent Green Buildings	2012
ABX & GreenBuild 2017	2017	Building Energy Conference	2011
Torre dos Clérigos Renovation	2016	Residential Design Conference	2010
RAB Lighting	2014	Frank Gehry and Joe Brown	2009
Richard Kehler: Building Enclosure	2014	Les Norford: Net Zero	2007
Designer Selection Board Meeting	2013	Thom Mayne	2006

CONTACT

job.seeker@gmail.com

857 287 5809

LICENSURE

AXP Hours

3265

3740

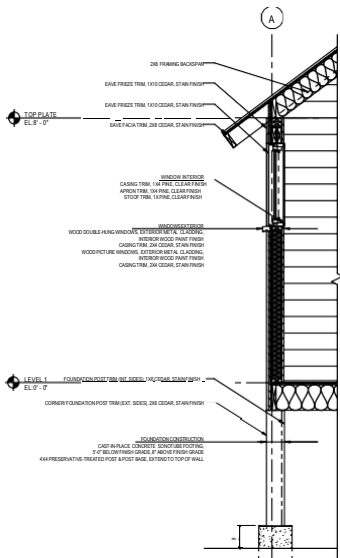

AMC Medawisla Lodge and Cabins Northeast Piscataquis, ME

Aug 2014

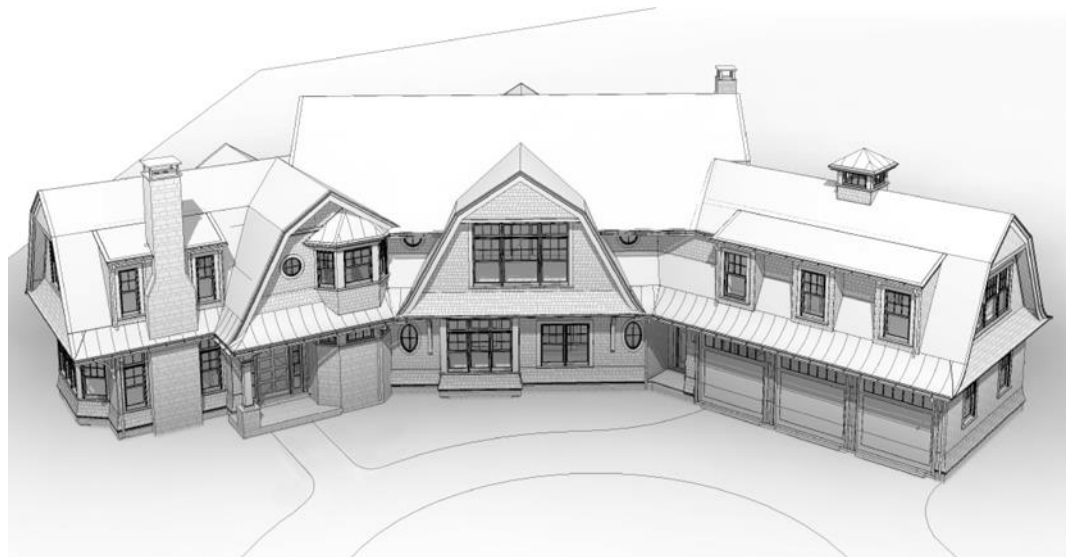

Single Family Residence Brookline, MA

Jun 2015

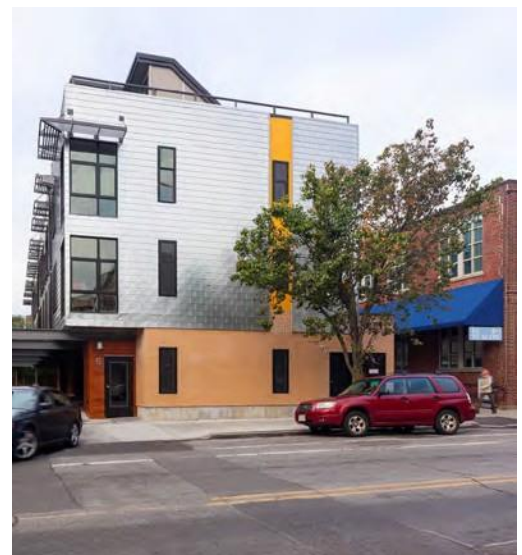
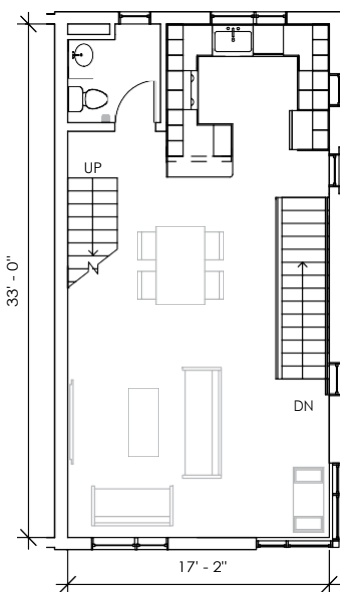

Inman Lofts Cambridge, MA

Feb 2013



Single Family Residence Falmouth, MA

Jun 2015

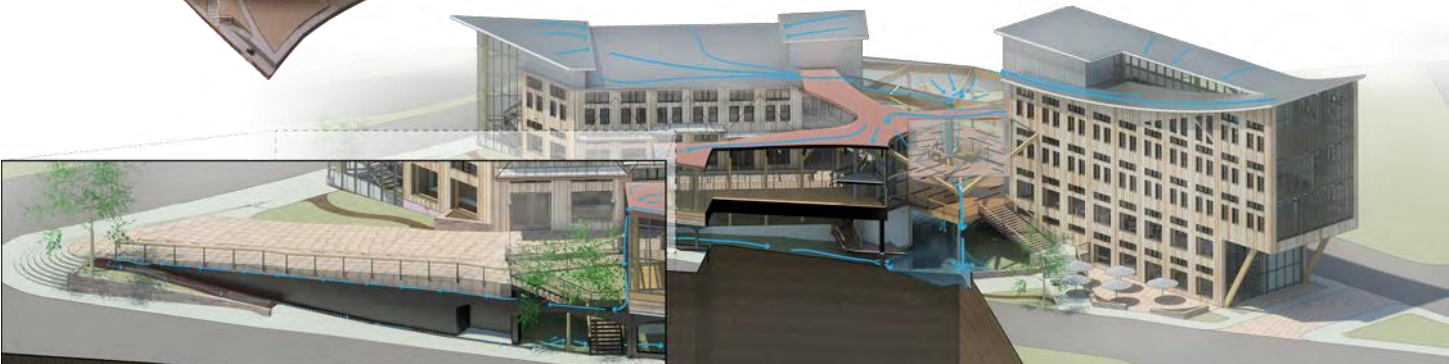
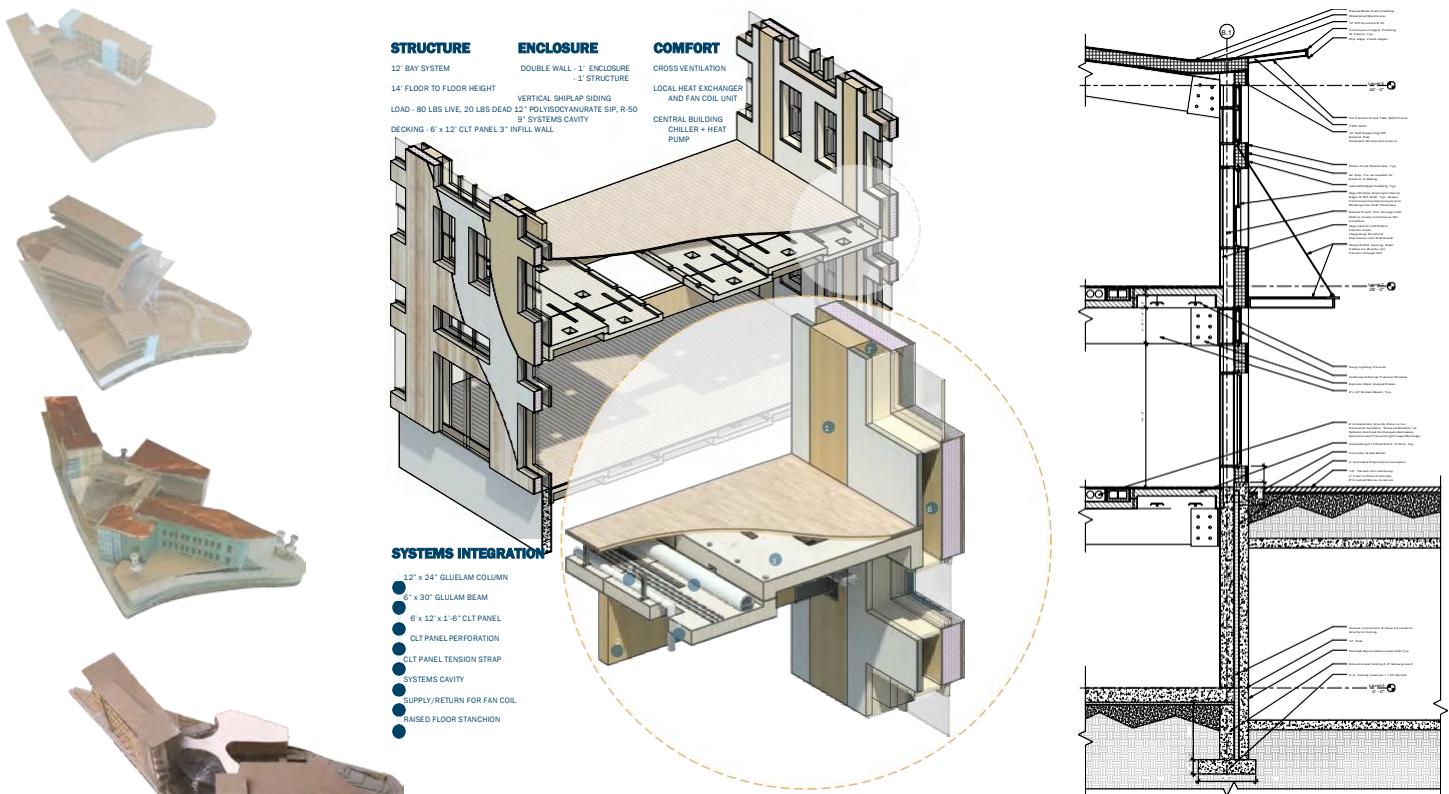

Heavy Timber and CLT Floor Panel Prototype Boston, MA

May 2015

2013-10-03

To Whom It May Concern,

I had the opportunity to work with Job Seeker throughout his time as our coop student at Prellwitz/Chilinski Associates. XXX was an excellent addition to our staff here at PCA, and as our first coop in many years he set the example of what benefits the program could provide our company moving forward. As his supervisor I was able to watch him grow throughout his time here.

XXX exudes the utmost professionalism, is extremely hardworking and is someone who can be counted on. From his first day he brought an eager energy to our team and was always willing to learn. I often found him staying late in order to improve upon the work he was doing.

I think that XXX will be a valuable asset wherever he ends up. Although still young in his career he possesses the motivation and drive that will lead to great things in his future. I look forward to seeing what he is able to accomplish.

If you have any questions about our experiences with Andrew please feel free to reach out to me any time at 617.555.5555.



**Architectural Designer , LEED AP BD
+C**

Designer

111 Design Street; Boston, MA 0111

p: 611-222-3333 f: 611-222-4444

e: adesigner@design.com w:www.design.com

REFERENCE 1

Principal and AXP Supervisor

Design Architecture & Interiors
222 Design Street Suite 3212
Cambridge, MA 02142
617 111 2222
reference1@design.com

REFERENCE 2

Senior Associate and AXP Supervisor

Design Associates
221 Pond Street
Cambridge, MA 0111
611 333 4444
reference2@dassociates.com

REFERENCE 3

Studio Professor

Northeastern University
11 Land Street
Boston, MA 02115
reference3@northeastern.edu