

I firmly believe in the possibility and responsibility to help people improve their quality of life through design.

## EXPERIENCE

### ARCHITECTURAL DESIGNER

LDa Architecture & Interiors - Cambridge, MA

Oct 2014 - Jun 2015

Assisted with planning of AMC Medawisla Lodge and Cabins  
Aided project team throughout all design phases for two new residences  
Prepared construction details and annotations for review by principal  
Led design of a residential renovation under supervision of principal

### DESIGNER

LDa Architecture & Interiors - Cambridge, MA

Dec 2013 - Sep 2014

Documented existing conditions in Revit for three residences  
Refined presentation and pricing drawing sets for more than ten projects  
Explored glazing and finish design options with clients at in-house meeting

### DESIGNER

Prellwitz Chilinski Associates - Cambridge, MA

Jan 2013 - Aug 2013

Prepared and reviewed design proposals with client and principal  
Assisted two project managers in material research and selection  
Developed presentation graphics for meetings and review boards

### INTERN

J. D. LaGrasse and Associates - Andover, MA

Jul 2009 - Aug 2009

Documented existing conditions in CAD of two office buildings

## EDUCATION

### MASTER OF ARCHITECTURE

Northeastern University - Boston, MA GPA 3.67

2017 - 2018

Proposal for a new School of Engineering, Second Place

### BACHELOR OF SCIENCE IN ARCHITECTURE

Northeastern University, GPA 3.47

2010 - 2015

AIAS, Northeastern Men's Rowing

## VOLUNTEER

### FINANCIAL SECRETARY

Church of Jesus Christ of Latter Day Saints - Porto, Portugal

2015 - 2017

Served in the community, shared inspirational messages, mentored other volunteers, and managed finances for a large organization

### CONSTRUCTION VOLUNTEER

Habitat for Humanity - Lawrence, MA

Jun 2011 - Sep 2011

Helped renovate a four story convent into homes for eleven families  
Installed structural beams and prepared site for lead paint removal

### EAGLE SCOUT

Boy Scouts of America - Andover, MA

1998 - 2010

## SKILLS

Revit, Auto CAD, GIS, Sketch Up, Photoshop, Illustrator, In Design  
Hand drawing, Rowing, Blacksmithing, Languages - English, Portuguese

## PROFESSIONAL EDUCATION

Abramson: Cycles of Production	2018	Venice Biennale	2012
YouthBuild Design Critique	2017	Intelligent Green Buildings	2012
ABX & GreenBuild 2017	2017	Building Energy Conference	2011
Torre dos Clérigos Renovation	2016	Residential Design Conference	2010
RAB Lighting	2014	Frank Gehry and Joe Brown	2009
Richard Kehler: Building Enclosure	2014	Les Norford: Net Zero	2007
Designer Selection Board Meeting	2013	Thom Mayne	2006

## CONTACT

job.seeker@gmail.com

857 287 5809

## LICENSURE

AXP Hours

3265

3740







Single Family Residence Falmouth, MA

Jun 2015

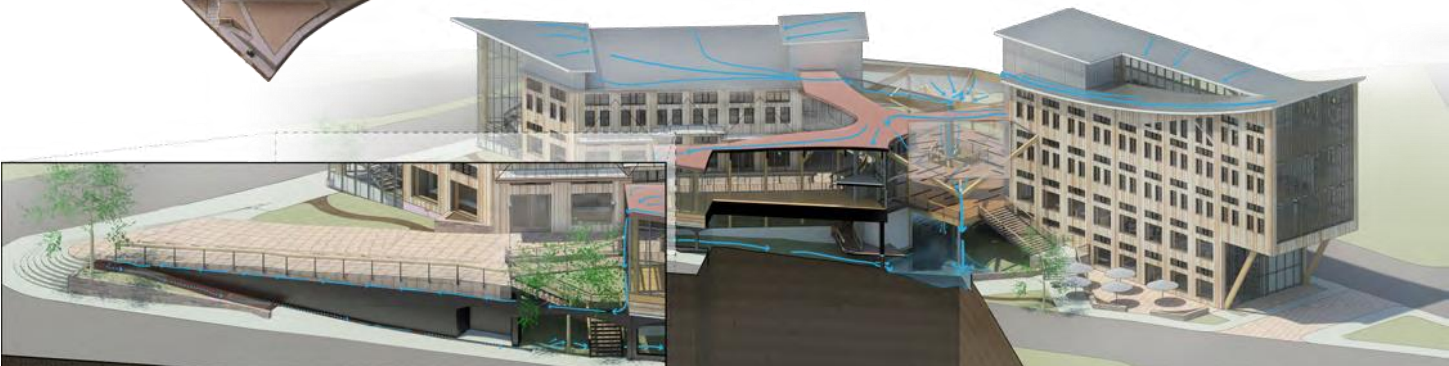
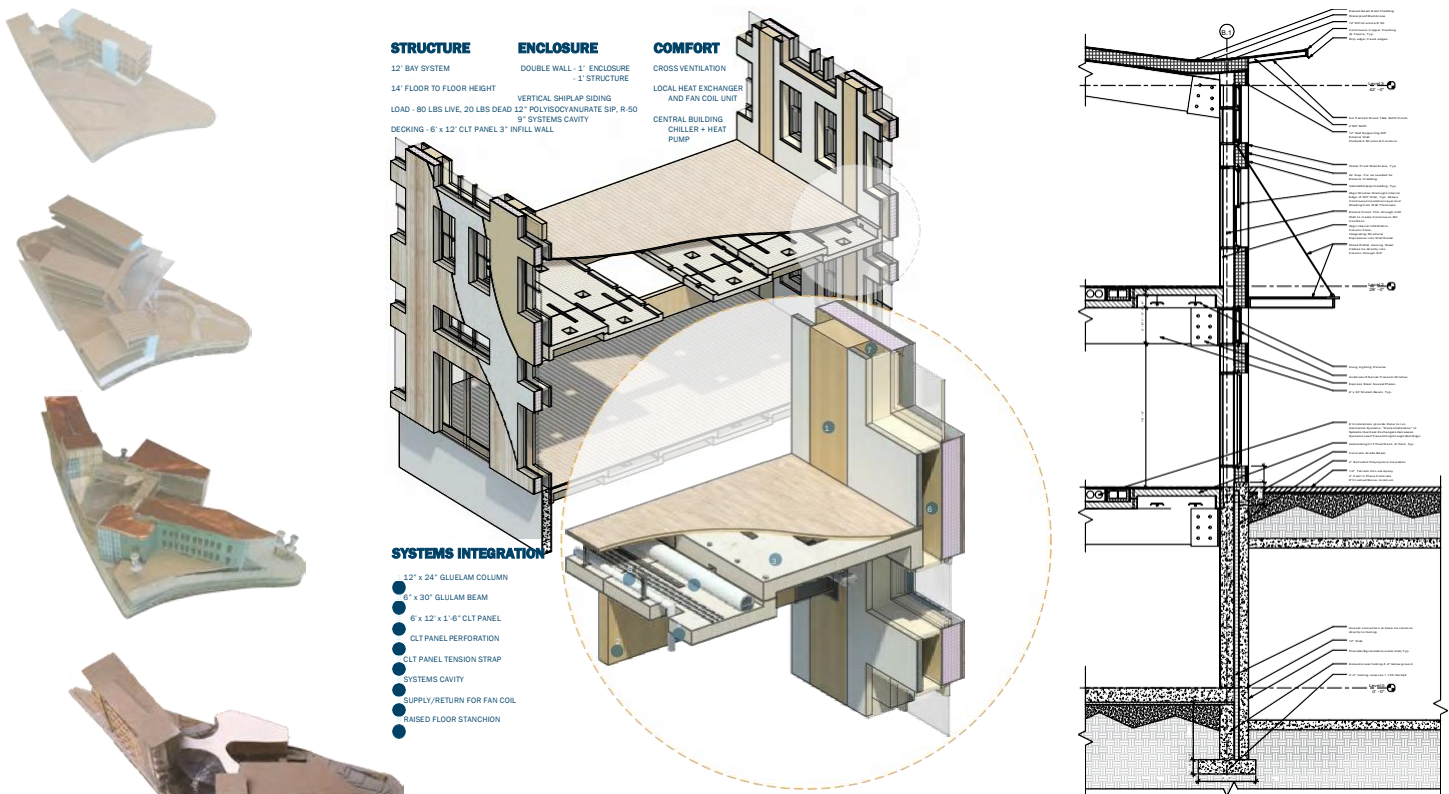

Heavy Timber and CLT Floor Panel Prototype Boston, MA

May 2015

2013-10-03

To Whom It May Concern,

I had the opportunity to work with Job Seeker throughout his time as our coop student at Prellwitz/Chilinski Associates. XXX was an excellent addition to our staff here at PCA, and as our first coop in many years he set the example of what benefits the program could provide our company moving forward. As his supervisor I was able to watch him grow throughout his time here.

XXX exudes the utmost professionalism, is extremely hardworking and is someone who can be counted on. From his first day he brought an eager energy to our team and was always willing to learn. I often found him staying late in order to improve upon the work he was doing.

I think that XXX will be a valuable asset wherever he ends up. Although still young in his career he possesses the motivation and drive that will lead to great things in his future. I look forward to seeing what he is able to accomplish.

If you have any questions about our experiences with Andrew please feel free to reach out to me any time at 617.555.5555.



**Architectural Designer , LEED AP BD  
+C**

*Designer*

111 Design Street; Boston, MA 0111

p: 611-222-3333 f: 611-222-4444

e: [adesigner@design.com](mailto:adesigner@design.com) w:[www.design.com](http://www.design.com)

**REFERENCE 1**

**Principal and AXP Supervisor**

Design Architecture & Interiors  
222 Design Street Suite 3212  
Cambridge, MA 02142  
617 111 2222  
[reference1@design.com](mailto:reference1@design.com)

**REFERENCE 2**

**Senior Associate and AXP Supervisor**

Design Associates  
221 Pond Street  
Cambridge, MA 0111  
611 333 4444  
[reference2@dassociates.com](mailto:reference2@dassociates.com)

**REFERENCE 3**

**Studio Professor**

Northeastern University  
11 Land Street  
Boston, MA 02115  
[reference3@northeastern.edu](mailto:reference3@northeastern.edu)